

UNRECORDED

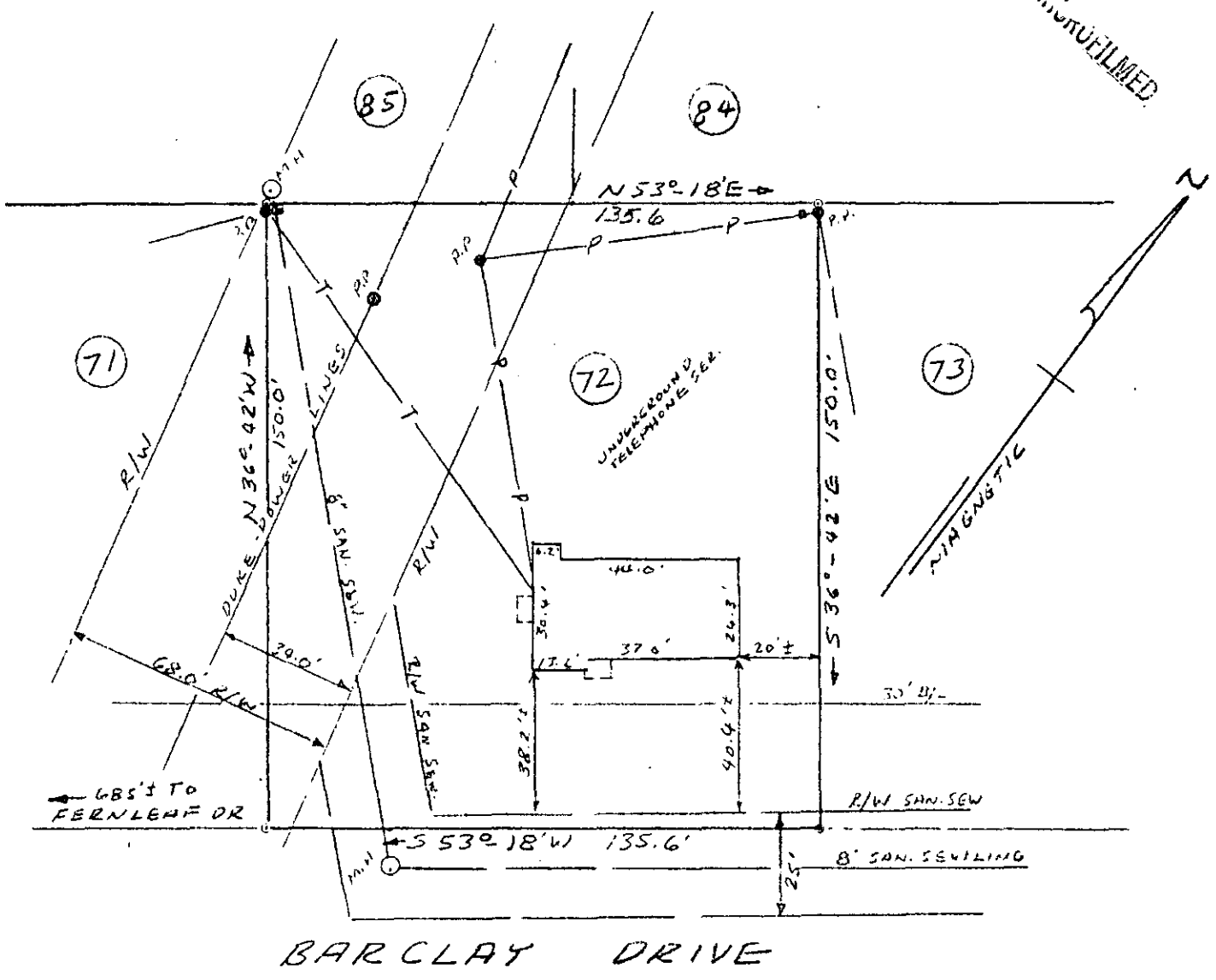

BARCLAY DRIVE

PROPERTY OF

MICHAEL L. TURNER &
JENNY C. TURNER

NEAR TRAVELERS REST, GREENVILLE CO., S.C.
NOV. 22, 1978 SCALE: 1" = 40'

GCTO --- 1 NO29 78

076

This is to certify that on November 22, 1978, I surveyed the property shown on this plat, known as Lot No. 72 of Section No. 1, Sunny Slopes as shown on a plat recorded in the RMC Office for Greenville County, in Plat Book 4-R, page 3, and that the property lines, walls and buildings are as shown hereon, and that the building located on said lot does not project nor encroach on adjacent streets or property, and that no adjacent walls or buildings project nor encroach on said lot, and that no utility lines cross this lot except as may be shown hereon.

NOTE: This property is not located within a flood hazard area.

16603 Survey by: Century Land Surveying Co.
Greenville, South Carolina

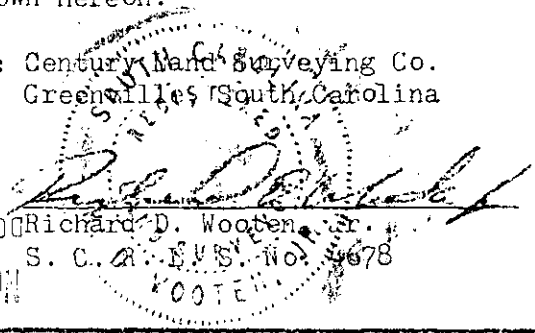

6-X-62

NOV 29 1978

NOV 29 4 09 PM '78

1.0001

GREENVILLE CO. S.C.